

FOR SALE

±23,450 SF AVAILABLE

1879 N SR 7
LAUDERHILL, FL 33313



PROPERTY HIGHLIGHTS

- + Excellent Opportunity for +/- 23,450 SF Headquarters Location
- + Freestanding Building with a wide variety of uses through flexible CG Zoning
- + Sale Price: \$2,800,000 (+/- \$119/SF)
- + Property Type: Retail, Office & Development Site among others
- + Current Use: Bank Branch/Financial Institution (banks, savings & loan companies, mortgage companies, credit services)
- + Year Built: 1975, Renovated in Mid 90's
- + Building SF: +/- 23,450 SF
- + Land SF (Acres): 72,467 (1.66 Acres of Land)
- + Parcel ID: 49-41-36-31-0010
- + Zoning CG – General Commercial Business District
- + Frontage: 250' on State Road 7 (with 2 curb cuts)
- + Parking: +/- 65 Surface Spaces are available; Ratio of 2.74/1,000 SF



www.cbre.us/flauderdale

CBRE

FOR SALE
±23,450 SF

1879
NORTH STATE ROAD 7
Lauderhill, FL 33313



THE OFFERING

CBRE is pleased to offer the opportunity to acquire a corporate headquarters building located in Broward County Florida. 1879 North State Road 7 (US 441) is a +/- 23,650 SF building that currently serves as a retail bank location with office space for executives. The property is situated on 1.66 acres of land and is located within Lauderhill, Florida. 1879 North State Road 7 has direct frontage on State Road 7 (US 441) and presents owner-user or developers the opportunity to acquire a premium property.



LOCATION MAP

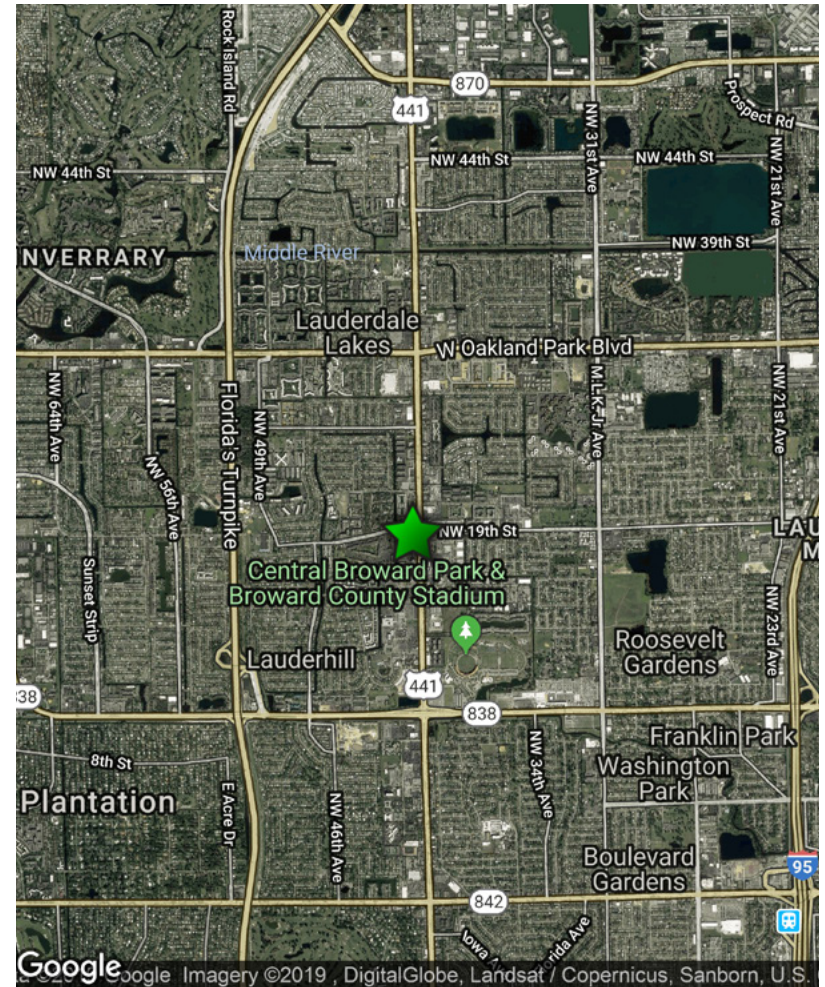

www.cbre.us/flauderdale

CBRE

FOR SALE
±23,450 SF

1879
NORTH STATE ROAD 7
Lauderhill, FL 33313



FLOOR PLAN

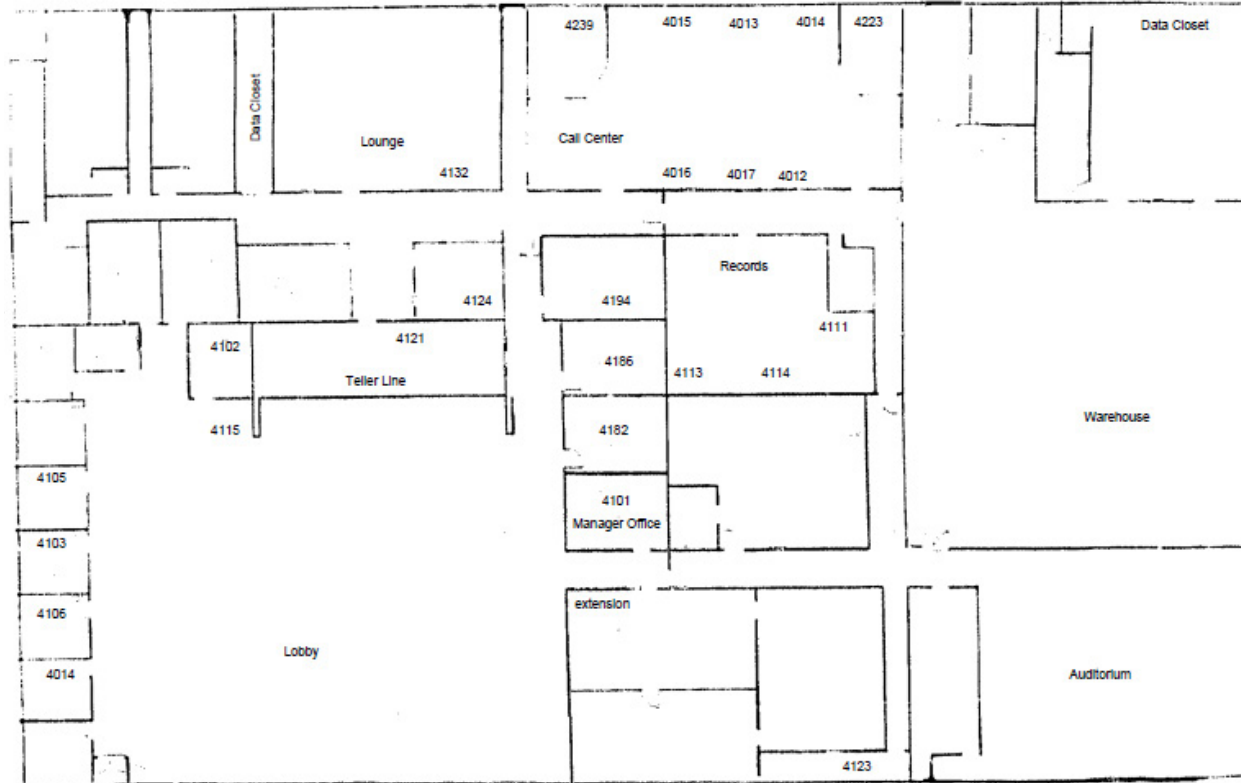

© 2019 CBRE, Inc. All rights reserved. This information has been obtained from sources believed reliable, but has not been verified for accuracy or completeness. You should conduct a careful, independent investigation of the property and verify all information. Any reliance on this information is solely at your own risk. CBRE and the CBRE logo are service marks of CBRE, Inc. All other marks displayed on this document are the property of their respective owners. Photos herein are the property of their respective owners. Use of these images without the express written consent of the owner is prohibited.

FOR SALE
±23,450 SF

1879
NORTH STATE ROAD 7
Lauderhill, FL 33313



INVESTMENT HIGHLIGHTS

- + 51,500 ADT
- + Access to Lighted/Signalized Corner
- + 3 Existing Drive Thrus
- + 40 year inspection completed
- + On-Site Generator for Critical Building Areas
- + Ceiling Heights
 - Lobby 10'
 - Hallways 7'10"
 - Records Room 11'10"
 - Warehouse 13'9" Clear
 - Auditorium 11'



AREA FACTS & DEMOGRAPHICS

2018 Demographics Estimates	1 Mile	3 Mile	5 Mile
Population	29,336	186,623	470,339
Average Household Income	\$42,953	\$53,026	\$63,774
Average Age	34.9	37.5	38.9
Daytime Population	22,238	157,746	474,733



CONTACT US

ZACH WENDELIN

Senior Vice President
+1 954 331 1710
zach.wendelin@cbre.com
CBRE, INC | Licensed Real Estate Brokers

CHRIS WOOD

First Vice President
+1 954 745 5852
christopher.wood@cbre.com

www.cbre.us/flauderdale

CBRE